

SMP3F26A-FD12

**SMP Field Replaceable Plug Full Detent,  
15.9mm (.625inch) 2 Hole Flange With Metal Ring, 50Ω  
Accepts 0.3mm (.012inch) pin; 18GHz VSWR 1.25**

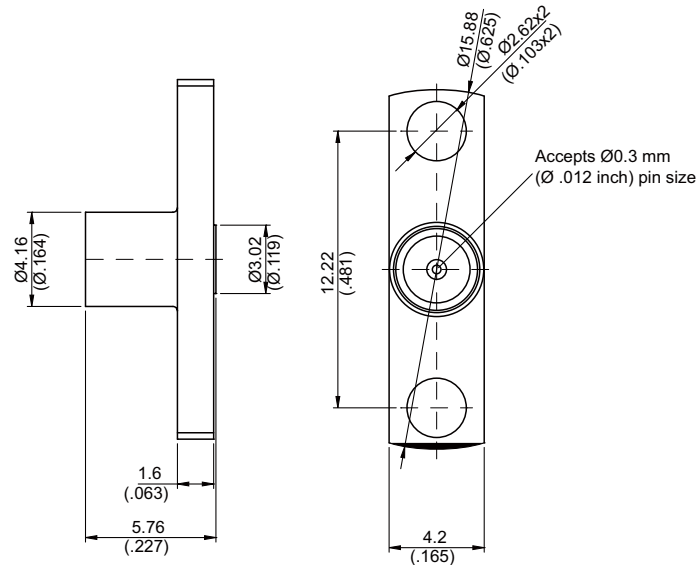

Parts	Material	Plating (Micro-inch)
Insulator	Teflon	
Contact Pin	Beryllium Copper	Gold 4 Over Nickel-Phosphorus Alloy 80 Over Copper 20
Ferrule	Stainless Steel	Passivated
Body	Stainless Steel	Passivated

Weight:

This part number complies with RoHS.

Notice: JYEBAO reserves the right to make modifications deemed appropriate.

SMP	SMP3F26A-FD12																																	
<div data-bbox="113 331 513 376" style="border: 1px solid black; padding: 2px;">Interface</div> <p>MIL-STD-348B</p>																																		
<div data-bbox="113 495 513 539" style="border: 1px solid black; padding: 2px;">Electrical Data</div> <table border="0" style="width: 100%;"> <tr> <td style="width: 50%;">Impedance</td> <td style="width: 50%;">50Ω</td> </tr> <tr> <td>Frequency range</td> <td>DC to 18GHz</td> </tr> <tr> <td>VSWR</td> <td>≤ 1.25 (DC to 18GHz)</td> </tr> <tr> <td>Insertion loss</td> <td>≤ .06 x √f(GHz) dB</td> </tr> <tr> <td>Insulation resistance</td> <td>≥ 5000 MΩ</td> </tr> <tr> <td>Contact resistance inner conductor</td> <td>≤ 6mΩ</td> </tr> <tr> <td>Contact resistance outer conductor</td> <td>≤ 2mΩ</td> </tr> <tr> <td>Dielectric withstanding voltage (at sea level)</td> <td>500</td> </tr> <tr> <td>Working Voltage (at sea level)</td> <td>335</td> </tr> <tr> <td>RF-Leakage</td> <td>≥ 80dB (3GHz); ≥ 65dB (3~26.5GHz)</td> </tr> </table>					Impedance	50Ω	Frequency range	DC to 18GHz	VSWR	≤ 1.25 (DC to 18GHz)	Insertion loss	≤ .06 x √f(GHz) dB	Insulation resistance	≥ 5000 MΩ	Contact resistance inner conductor	≤ 6mΩ	Contact resistance outer conductor	≤ 2mΩ	Dielectric withstanding voltage (at sea level)	500	Working Voltage (at sea level)	335	RF-Leakage	≥ 80dB (3GHz); ≥ 65dB (3~26.5GHz)										
Impedance	50Ω																																	
Frequency range	DC to 18GHz																																	
VSWR	≤ 1.25 (DC to 18GHz)																																	
Insertion loss	≤ .06 x √f(GHz) dB																																	
Insulation resistance	≥ 5000 MΩ																																	
Contact resistance inner conductor	≤ 6mΩ																																	
Contact resistance outer conductor	≤ 2mΩ																																	
Dielectric withstanding voltage (at sea level)	500																																	
Working Voltage (at sea level)	335																																	
RF-Leakage	≥ 80dB (3GHz); ≥ 65dB (3~26.5GHz)																																	
<div data-bbox="113 1084 513 1151" style="border: 1px solid black; padding: 2px;">Mechanical Data</div> <table border="1" style="width: 100%; border-collapse: collapse;"> <thead> <tr> <th style="width: 45%;"></th> <th style="width: 12.5%;">Full Detent</th> <th style="width: 12.5%;">Limited Detent</th> <th style="width: 12.5%;">Smooth bore &amp; catchers mit</th> <th style="width: 17.5%;"></th> </tr> </thead> <tbody> <tr> <td>Engagement force</td> <td>≤ 15</td> <td>≤ 10</td> <td>≤ 2</td> <td>lbs</td> </tr> <tr> <td>Disengagement force</td> <td>≥ 5</td> <td>≥ 2</td> <td>≥ 0.5</td> <td>lbs</td> </tr> <tr> <td>Durability (mating)</td> <td>≥ 100</td> <td>≥ 500</td> <td>≥ 1000</td> <td></td> </tr> <tr> <td>Axial misalignment</td> <td colspan="4" style="text-align: center;">+ 0.00 / -0.25 (+.000 / -.010)</td> </tr> <tr> <td>Radial misalignment</td> <td colspan="4" style="text-align: center;">±0.25 (0.010)</td> </tr> </tbody> </table>						Full Detent	Limited Detent	Smooth bore & catchers mit		Engagement force	≤ 15	≤ 10	≤ 2	lbs	Disengagement force	≥ 5	≥ 2	≥ 0.5	lbs	Durability (mating)	≥ 100	≥ 500	≥ 1000		Axial misalignment	+ 0.00 / -0.25 (+.000 / -.010)				Radial misalignment	±0.25 (0.010)			
	Full Detent	Limited Detent	Smooth bore & catchers mit																															
Engagement force	≤ 15	≤ 10	≤ 2	lbs																														
Disengagement force	≥ 5	≥ 2	≥ 0.5	lbs																														
Durability (mating)	≥ 100	≥ 500	≥ 1000																															
Axial misalignment	+ 0.00 / -0.25 (+.000 / -.010)																																	
Radial misalignment	±0.25 (0.010)																																	
<div data-bbox="113 1469 513 1514" style="border: 1px solid black; padding: 2px;">Environmental Data</div> <table border="0" style="width: 100%;"> <tr> <td style="width: 50%;">Temperature range</td> <td style="width: 50%;">-65°C to +165°C</td> </tr> <tr> <td>Thermal shock</td> <td>MIL-STD-202, Method 107, Condition B</td> </tr> <tr> <td>Moisture resistance</td> <td>MIL-STD-202, Method 106</td> </tr> <tr> <td>Corrosion</td> <td>MIL-STD-202, Method 101, Condition B</td> </tr> <tr> <td>RoHS</td> <td>Compliant</td> </tr> </table>					Temperature range	-65°C to +165°C	Thermal shock	MIL-STD-202, Method 107, Condition B	Moisture resistance	MIL-STD-202, Method 106	Corrosion	MIL-STD-202, Method 101, Condition B	RoHS	Compliant																				
Temperature range	-65°C to +165°C																																	
Thermal shock	MIL-STD-202, Method 107, Condition B																																	
Moisture resistance	MIL-STD-202, Method 106																																	
Corrosion	MIL-STD-202, Method 101, Condition B																																	
RoHS	Compliant																																	
<div data-bbox="113 1825 513 1870" style="border: 1px solid black; padding: 2px;">Tooling</div>																																		

# SMP3F26A-FD12 (tested back to back)

S11

