

AD-S8S8-SF1

**SMB Jack To SMB Jack Bulkhead
4GHz VSWR 1.2**

50Ω

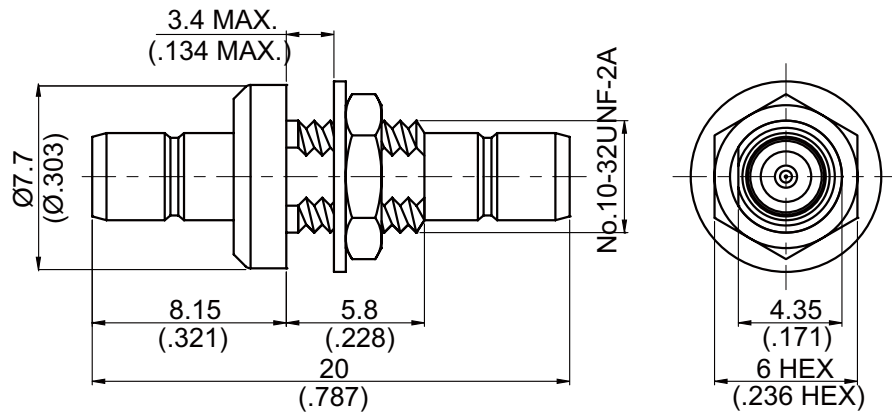

MOUNTING HOLE

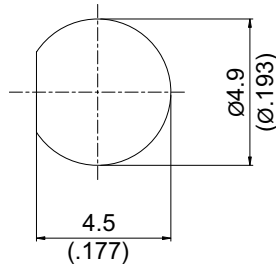

Parts	Material	Plating (Micro-inch)
Hex Nut	Brass	Gold 4 Over Nickel-Phosphorus Alloy 80 Over Copper 20
Lock Washer	Brass	Gold 4 Over Nickel-Phosphorus Alloy 80 Over Copper 20
Insulator	Teflon	
Contact Pin	Brass	Gold 4 Over Nickel-Phosphorus Alloy 80 Over Copper 20
Body	Brass	Gold 4 Over Nickel-Phosphorus Alloy 80 Over Copper 20

Weight:

This part number complies with RoHS.

Notice: JYEBAO reserves the right to make modifications deemed appropriate.

AD-S8S8-SF1	SMB Jack To SMB Jack Bulkhead 4GHz VSWR 1.2														
<div style="border: 1px solid black; padding: 2px; margin-bottom: 5px;">Interface</div> <table style="width: 100%; border-collapse: collapse;"> <tr> <td style="width: 50%;">Standard</td> <td style="width: 50%;">MIL-STD-348B</td> </tr> <tr> <td>Mechanically compatible with</td> <td>SMS</td> </tr> </table>		Standard	MIL-STD-348B	Mechanically compatible with	SMS										
Standard	MIL-STD-348B														
Mechanically compatible with	SMS														
<div style="border: 1px solid black; padding: 2px; margin-bottom: 5px;">Electrical Data</div> <table style="width: 100%; border-collapse: collapse;"> <tr> <td style="width: 50%;">Impedance</td> <td style="width: 50%;">50Ω</td> </tr> <tr> <td>Frequency Range</td> <td>DC to 4GHz</td> </tr> <tr> <td>VSWR</td> <td>≤ 1.2 (DC To 4GHz)</td> </tr> <tr> <td>Insertion Loss</td> <td>≤ 0.04 x √f(GHz) dB</td> </tr> <tr> <td>Insulation Resistance</td> <td>≥ 10000MΩ</td> </tr> <tr> <td>Dielectric Withstanding Voltage (at sea level)</td> <td>1000 V rms</td> </tr> <tr> <td>Working Voltage (at sea level)</td> <td>335 V rms</td> </tr> </table>		Impedance	50Ω	Frequency Range	DC to 4GHz	VSWR	≤ 1.2 (DC To 4GHz)	Insertion Loss	≤ 0.04 x √f(GHz) dB	Insulation Resistance	≥ 10000MΩ	Dielectric Withstanding Voltage (at sea level)	1000 V rms	Working Voltage (at sea level)	335 V rms
Impedance	50Ω														
Frequency Range	DC to 4GHz														
VSWR	≤ 1.2 (DC To 4GHz)														
Insertion Loss	≤ 0.04 x √f(GHz) dB														
Insulation Resistance	≥ 10000MΩ														
Dielectric Withstanding Voltage (at sea level)	1000 V rms														
Working Voltage (at sea level)	335 V rms														
<div style="border: 1px solid black; padding: 2px; margin-bottom: 5px;">Mechanical Data</div> <table style="width: 100%; border-collapse: collapse;"> <tr> <td style="width: 50%;">Engagement Force</td> <td style="width: 50%;">1.8 to 14.2 lbs</td> </tr> <tr> <td>Disengagement Force</td> <td>1.8 to 14.2 lbs</td> </tr> <tr> <td>Contact Captivation-axial</td> <td>≥ 4 lbs</td> </tr> <tr> <td>Durability (mating)</td> <td>≥ 500</td> </tr> </table>		Engagement Force	1.8 to 14.2 lbs	Disengagement Force	1.8 to 14.2 lbs	Contact Captivation-axial	≥ 4 lbs	Durability (mating)	≥ 500						
Engagement Force	1.8 to 14.2 lbs														
Disengagement Force	1.8 to 14.2 lbs														
Contact Captivation-axial	≥ 4 lbs														
Durability (mating)	≥ 500														
<div style="border: 1px solid black; padding: 2px; margin-bottom: 5px;">Environmental Data</div> <table style="width: 100%; border-collapse: collapse;"> <tr> <td style="width: 50%;">Temperature Range</td> <td style="width: 50%;">-65°C to +165°C</td> </tr> <tr> <td>Thermal Shock</td> <td>MIL-STD-202, Method 107, Condition B</td> </tr> <tr> <td>Moisture Resistance</td> <td>MIL-STD-202, Method 206</td> </tr> <tr> <td>Corrosion</td> <td>MIL-STD-202, Method 101, Condition B</td> </tr> <tr> <td>RoHS</td> <td>Compliant</td> </tr> </table>		Temperature Range	-65°C to +165°C	Thermal Shock	MIL-STD-202, Method 107, Condition B	Moisture Resistance	MIL-STD-202, Method 206	Corrosion	MIL-STD-202, Method 101, Condition B	RoHS	Compliant				
Temperature Range	-65°C to +165°C														
Thermal Shock	MIL-STD-202, Method 107, Condition B														
Moisture Resistance	MIL-STD-202, Method 206														
Corrosion	MIL-STD-202, Method 101, Condition B														
RoHS	Compliant														

Notice: JYEBAO reserves the right to make modifications deemed appropriate.