

AD-J3N8-BF

BMA Plug To N Jack Bulkhead,  
IP67 Mated, 11GHz VSWR 1.2

50Ω

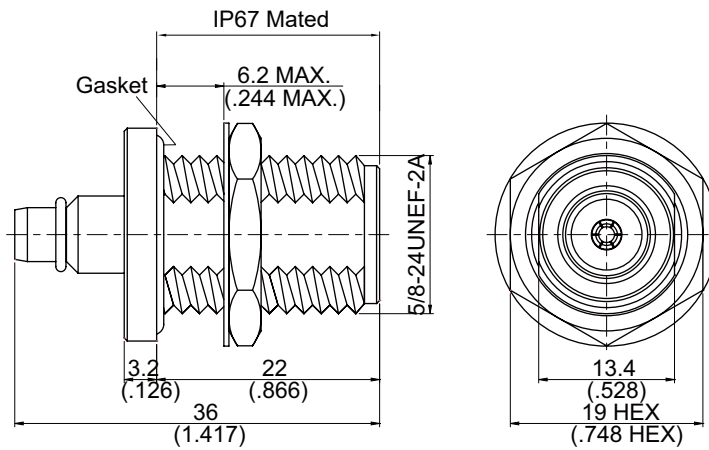

MOUNTING HOLE:

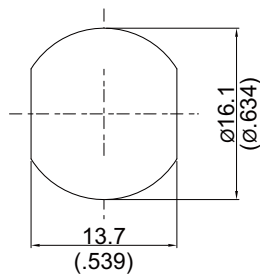

Parts	Material	Plating (Micro-inch)
Gasket	Silicon	
Hex Nut	Brass	Tin-Zinc-Copper-Alloy 100 Over Copper 50
Lock Washer	Brass	Tin-Zinc-Copper-Alloy 100 Over Copper 50
Contact Pin	Beryllium Copper	Gold 4 Over Nickel-Phosphorous Alloy 80 Over Copper 20
Insulator	Teflon	
Body	Brass	Tin-Zinc-Copper-Alloy 100 Over Copper 50

Weight:

This part number complies with RoHS.

Notice: JYEBAO reserves the right to make modifications deemed appropriate.

AD-J3N8-BF	BMA Plug To N Jack Bulkhead, IP67 Mated, 11GHz VSWR 1.2															
<div style="border: 1px solid black; padding: 2px;">Interface</div> <p>Standard</p>	<table border="1" style="width: 100%; border-collapse: collapse;"> <thead> <tr> <th style="width: 50%;">N</th> <th style="width: 50%;">BMA</th> </tr> </thead> <tbody> <tr> <td style="text-align: center;">MIL-STD-348B</td> <td style="text-align: center;">MIL-STD-348B</td> </tr> </tbody> </table>	N	BMA	MIL-STD-348B	MIL-STD-348B											
N	BMA															
MIL-STD-348B	MIL-STD-348B															
<div style="border: 1px solid black; padding: 2px;">Electrical Data</div> <p>Impedance</p> <p>Frequency Range</p> <p>VSWR</p> <p>Insertion Loss</p> <p>Insulation Resistance</p> <p>Dielectric Withstanding Voltage (at sea level)</p> <p>Working Voltage (at sea level)</p>	<p>50Ω</p> <p>DC To 11GHz</p> <p>≤ 1.2 (DC To 11GHz)</p> <p>≤ 0.06 x √f(GHz) dB</p> <p>≥ 5000MΩ</p> <p>1500 V rms</p> <p>1000 V rms</p>															
<div style="border: 1px solid black; padding: 2px;">Mechanical Data</div> <p>Recommended Coupling Nut Torque</p> <p>Coupling Proof Torque</p> <p>Engagement Force</p> <p>Disengagement Force</p> <p>Contact Captivation-axial</p> <p>Durability (mating)</p>	<table border="1" style="width: 100%; border-collapse: collapse;"> <thead> <tr> <th style="width: 50%;">N</th> <th style="width: 50%;">BMA</th> </tr> </thead> <tbody> <tr> <td style="text-align: center;">6 to 10 in-lbs</td> <td style="text-align: center;">NA</td> </tr> <tr> <td style="text-align: center;">15 in-lbs</td> <td style="text-align: center;">NA</td> </tr> <tr> <td style="text-align: center;">NA</td> <td style="text-align: center;">≤ 3 lbs</td> </tr> <tr> <td style="text-align: center;">NA</td> <td style="text-align: center;">≤ 1.5 lbs</td> </tr> <tr> <td style="text-align: center;">≥ 6.3 lbs</td> <td style="text-align: center;">≥ 6.1 lbs</td> </tr> <tr> <td style="text-align: center;">≥ 500</td> <td style="text-align: center;">≥ 1000</td> </tr> </tbody> </table>		N	BMA	6 to 10 in-lbs	NA	15 in-lbs	NA	NA	≤ 3 lbs	NA	≤ 1.5 lbs	≥ 6.3 lbs	≥ 6.1 lbs	≥ 500	≥ 1000
N	BMA															
6 to 10 in-lbs	NA															
15 in-lbs	NA															
NA	≤ 3 lbs															
NA	≤ 1.5 lbs															
≥ 6.3 lbs	≥ 6.1 lbs															
≥ 500	≥ 1000															
<div style="border: 1px solid black; padding: 2px;">Environmental Data</div> <p>Temperature Range</p> <p>Thermal Shock</p> <p>Moisture Resistance</p> <p>Corrosion</p> <p>RoHS</p>	<p>-65°C to +165°C</p> <p>MIL-STD-202, Method 107, Condition B</p> <p>MIL-STD-202, Method 206</p> <p>MIL-STD-202, Method 101, Condition B</p> <p>Compliant</p>															

Notice: JYEBAO reserves the right to make modifications deemed appropriate.