

AD-A3MU8

**SMA Plug To MINI UHF Jack
2.5 GHz VSWR 1.2**

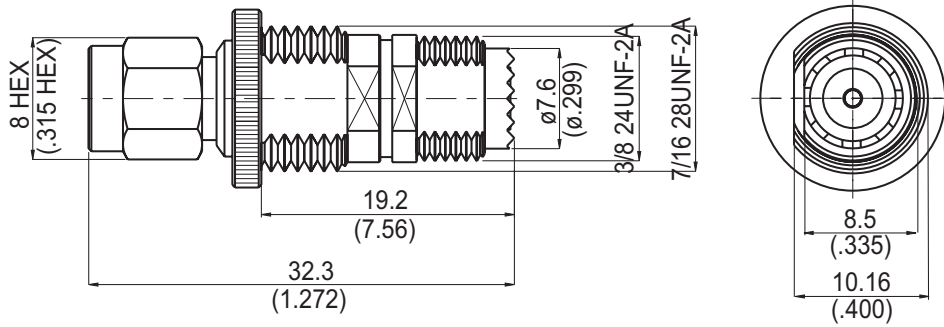

MOUNTING HOLE :

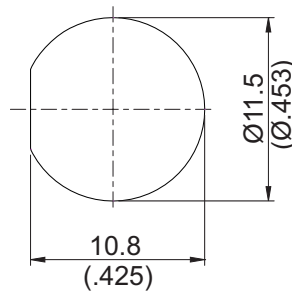

Parts	Material	Plating (Micro-inch)
Renber Ring	Beryllium Copper	Tin-Zinc-Copper-Alloy 100 Over Copper 50
Gasket	Silicon	
Body(MINI UHF)	Brass	Tin-Zinc-Copper-Alloy 100 Over Copper 50
Contact Pin	Beryllium Copper	Gold 4 Over Nickel-Phosphorus Alloy 80 Over Copper 20
Insulator	Teflon	
Body(SMA)	Brass	Gold 4 Over Nickel-Phosphorus Alloy 80 Over Copper 20
Coupling Nut(SMA)	Brass	Gold 4 Over Nickel-Phosphorus Alloy 80 Over Copper 20

Weight: 8.11 g

This part number complies with RoHS.

Notice: JYEBAO reserves the right to make modifications deemed appropriate.

AD-A3MU8	SMA Plug To MINI UHF Jack 2.5 GHz VSWR 1.2																			
<div style="border: 1px solid black; padding: 2px; margin-bottom: 5px;">Interface</div> Standard Mechanically Compatible With	<table border="1" style="width: 100%; border-collapse: collapse;"> <thead> <tr> <th style="width: 50%;">SMA</th> <th style="width: 50%;">Mini UHF</th> </tr> </thead> <tbody> <tr> <td>MIL-STD-348B</td> <td>Jyebao Mini UHF</td> </tr> <tr> <td>2.92 & 3.5</td> <td></td> </tr> </tbody> </table>	SMA	Mini UHF	MIL-STD-348B	Jyebao Mini UHF	2.92 & 3.5														
SMA	Mini UHF																			
MIL-STD-348B	Jyebao Mini UHF																			
2.92 & 3.5																				
<div style="border: 1px solid black; padding: 2px; margin-bottom: 5px;">Electrical Data</div> Impedance Frequency Range VSWR Insulation Resistance Dielectric Withstanding Voltage (at sea level) Working Voltage (at sea level)	<table style="width: 100%;"> <tbody> <tr> <td style="width: 50%;">Impedance</td> <td>50Ω</td> </tr> <tr> <td>Frequency Range</td> <td>DC To 2.5GHz</td> </tr> <tr> <td>VSWR</td> <td>≤ 1.2 (DC To 2.5GHz)</td> </tr> <tr> <td>Insulation Resistance</td> <td>≥ 5000MΩ</td> </tr> <tr> <td>Dielectric Withstanding Voltage (at sea level)</td> <td>1000 V rms</td> </tr> <tr> <td>Working Voltage (at sea level)</td> <td>335 V rms</td> </tr> </tbody> </table>		Impedance	50Ω	Frequency Range	DC To 2.5GHz	VSWR	≤ 1.2 (DC To 2.5GHz)	Insulation Resistance	≥ 5000MΩ	Dielectric Withstanding Voltage (at sea level)	1000 V rms	Working Voltage (at sea level)	335 V rms						
Impedance	50Ω																			
Frequency Range	DC To 2.5GHz																			
VSWR	≤ 1.2 (DC To 2.5GHz)																			
Insulation Resistance	≥ 5000MΩ																			
Dielectric Withstanding Voltage (at sea level)	1000 V rms																			
Working Voltage (at sea level)	335 V rms																			
<div style="border: 1px solid black; padding: 2px; margin-bottom: 5px;">Mechanical Data</div> Recommended Coupling Nut Torque Coupling Proof Torque Coupling Nut Retention Force Contact Captivation-axial Durability (mating)	<table border="1" style="width: 100%; border-collapse: collapse;"> <thead> <tr> <th style="width: 50%;"></th> <th style="width: 25%;">SMA</th> <th style="width: 25%;">Mini UHF</th> </tr> </thead> <tbody> <tr> <td>Recommended Coupling Nut Torque</td> <td>4 in-lbs</td> <td>NA</td> </tr> <tr> <td>Coupling Proof Torque</td> <td>5.3 in-lbs</td> <td>NA</td> </tr> <tr> <td>Coupling Nut Retention Force</td> <td>≥ 60.7 lbs</td> <td>NA</td> </tr> <tr> <td>Contact Captivation-axial</td> <td>≥ 6.1 lbs</td> <td>≥ 4.5 lbs</td> </tr> <tr> <td>Durability (mating)</td> <td>≥ 100</td> <td>≥ 500</td> </tr> </tbody> </table>			SMA	Mini UHF	Recommended Coupling Nut Torque	4 in-lbs	NA	Coupling Proof Torque	5.3 in-lbs	NA	Coupling Nut Retention Force	≥ 60.7 lbs	NA	Contact Captivation-axial	≥ 6.1 lbs	≥ 4.5 lbs	Durability (mating)	≥ 100	≥ 500
	SMA	Mini UHF																		
Recommended Coupling Nut Torque	4 in-lbs	NA																		
Coupling Proof Torque	5.3 in-lbs	NA																		
Coupling Nut Retention Force	≥ 60.7 lbs	NA																		
Contact Captivation-axial	≥ 6.1 lbs	≥ 4.5 lbs																		
Durability (mating)	≥ 100	≥ 500																		
<div style="border: 1px solid black; padding: 2px; margin-bottom: 5px;">Environmental Data</div> Temperature Range Thermal Shock Moisture Resistance Corrosion RoHS	<table style="width: 100%;"> <tbody> <tr> <td style="width: 50%;">Temperature Range</td> <td>-40°C to +85°C</td> </tr> <tr> <td>Thermal Shock</td> <td>MIL-STD-202, Method 107, Condition B</td> </tr> <tr> <td>Moisture Resistance</td> <td>MIL-STD-202, Method 206</td> </tr> <tr> <td>Corrosion</td> <td>MIL-STD-202, Method 101, Condition B</td> </tr> <tr> <td>RoHS</td> <td>Compliant</td> </tr> </tbody> </table>		Temperature Range	-40°C to +85°C	Thermal Shock	MIL-STD-202, Method 107, Condition B	Moisture Resistance	MIL-STD-202, Method 206	Corrosion	MIL-STD-202, Method 101, Condition B	RoHS	Compliant								
Temperature Range	-40°C to +85°C																			
Thermal Shock	MIL-STD-202, Method 107, Condition B																			
Moisture Resistance	MIL-STD-202, Method 206																			
Corrosion	MIL-STD-202, Method 101, Condition B																			
RoHS	Compliant																			

Notice: JYEBAO reserves the right to make modifications deemed appropriate.